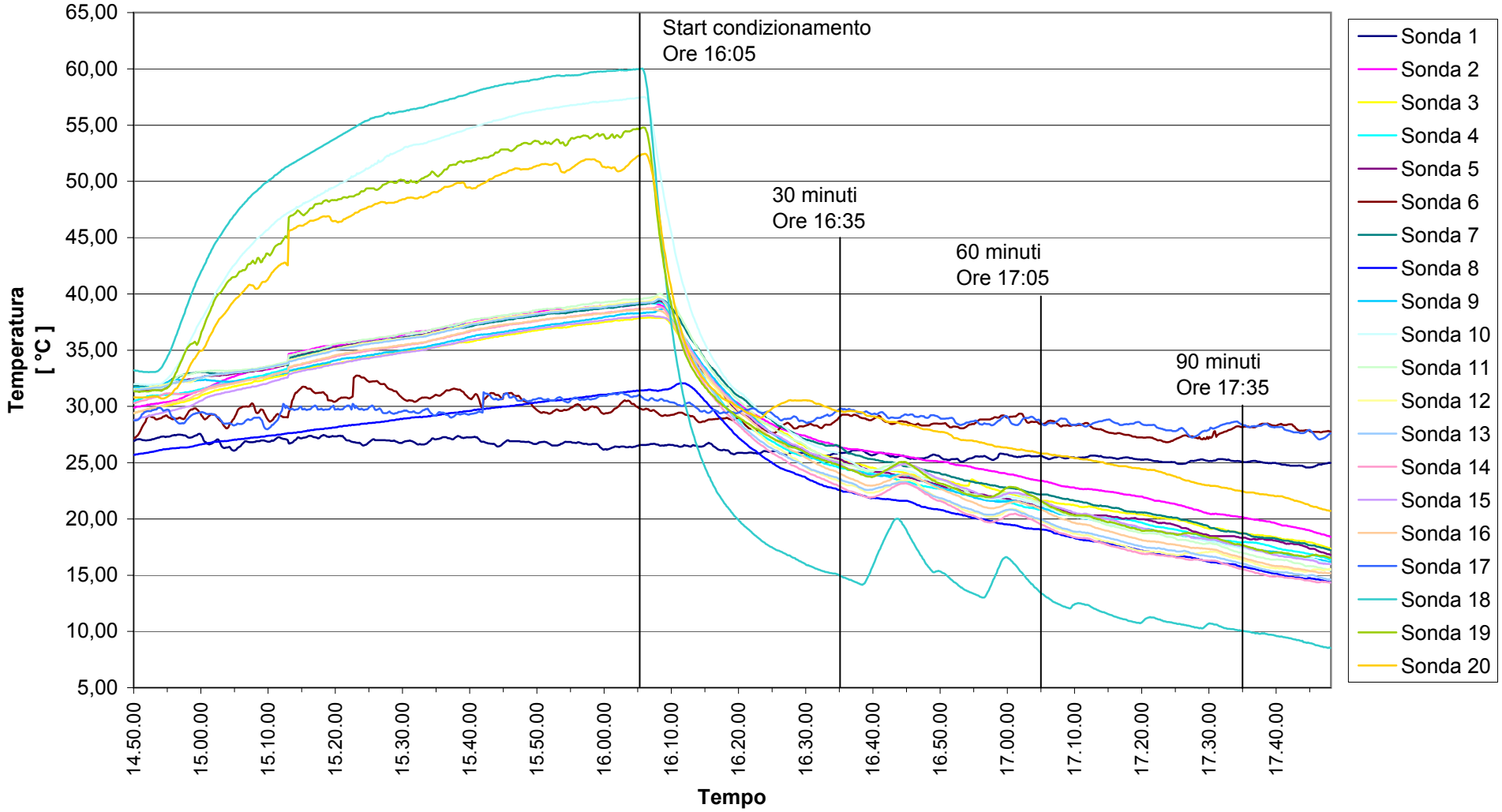Vettura MDVE 2a serie
Prove di temperatura impianto di condizionamento